

## YOUNG POWER IN SOCIAL ACTION (YPSA)

### BOQ for One (1) Toilet and Wash Facilities Constructions

Sl. No.	Item Name	Specification/Description	Unit Measurement	No of Unit	Unit Price (Tk.)	Total Price (Tk.)
1	Brick	1st class, Standard size 9"x4.5"x2.75", Sharped edge & homogenous color with metallic sound. Local bricks.	Nos	470		
2	Brick Chips	3/4" downgraded and 1/2" upgraded brick chips (1st Class picket brick)	Cft	15		
3	Cement	50 Kg Bag, Portland Composite Cement-(42.5 N, CEM-II) Equivalent to: Seven Rings Gold/ Lafars Surma/ Holcem/ Ruby/ Scan/equivalent Brand.	Bag	3		
4	Working Sand	FM 1.20-1.80 without clay, salt and other organic matters.	Cft	40		
5	Filling Sand	FM 0.50-0.70 without clay, salt and other organic matters.	Cft	150		
6	Wood Post (6 nos)	3"x3"x8' Size Matured seasoning Wood without pall as per mansion specification (Local Shal/ Garjan) without curve.	Cft	3		
7	Wood Batten (9 Nos)	3"x2.5"x5' Size Matured seasoning Wood without pall as per mansion specification (Local Shal/ Garjan) without curve	Cft	2.34		
8	Wood Batten (8 Nos)	3"x2.5"x10' Size Matured seasoning Wood without pall as per mansion specification (Local Shal/ Garjan) without curve	Cft	4.16		
9	Wood Batten (3 Nos)	3"x3"x6' Size Matured seasoning Wood without pall as per mansion specification (Local Shal/ Garjan) without curve	Cft	1.12		
10	Wood Batten (4 Nos)	3"x2.5"x10' Size Matured seasoning Wood without pall as per mansion specification (Local Shal/ Garjan) without curve	Cft	2.08		
11	Wood Batten (6 Nos)	3"x2.5"x6' Size Matured seasoning Wood without pall as per mansion specification (Local Shal/ Garjan) without curve	Cft	1.87		
12	Wood batten (8 Nos)	3"x2.5"x3' Size Matured seasoning Wood without pall as per mansion specification (Local Shal/ Garjan) without curve	Cft	1.25		

Page 1 of 2



**Abdullah Al Mamun**  
Project Engineer  
YPSA-EIE Project

**SK Obaidul Hoque**  
Project Co-ordinator  
YPSA-EIE Project

13	Iron Nail	3" good quality, Apple or equivalent brand	Kg	1		
14	Iron Nail	2.5" good quality, Apple or equivalent brand	Kg	1		
15	Iron Nail	4" good quality, Apple or equivalent brand	Kg	1		
16	Tup pin Nail	500 Pcs Per box	Box	3		
17	Umbrella Nail	2.5" long, good quality, Apple or equivalent brand	Kg	1		
18	SS Hinges	4" SS hinge	Nos	6		
19	Hatch Bolt	8" SS hatch bolt	Nos	2		
20	Tower Bolt	6" SS Tower bolt	Nos	4		
21	Hand Rail	6" SS Hand Rail	Nos	4		
22	Plain Sheet	0.42 mm GI plain sheet, green color, 3' width and 6' length	Rft	12		
23	Screw	Screw for Hinges	Dozen	3		
24	RCC Ring	Ring 30" dia concrete ring 1' height	Nos	16		
25	RCC Slab	RCC/concrete slab for cover (32"dia)- 2" thickness	Nos	2		
26	Long Trap	5" Dia uPVC long trap	Nos	2		
27	Vent Pipe	4" dia uPVC Vent Pipe 10 feet Long	Pcs	1		
28	Gas Pipe	1.5" dia uPVC Gas pipe 7.5 feet Long	Pcs	1		
29	Cowal	PCV Cowal	Nos	2		
30	Ceramic Pen	Green/white Color ceramic pan BISF standard (RAK/ Glory/Victory) brand. - Big size (22")	Nos	2		
31	CGI Sheet	0.42 mm thick green color Corrugated Galvanized Iron (CGI) Sheet- 6' length, 32" width	Pcs	20		
32	Water Tank with tap	300l plastic tank with Bib cock best Quality (Tap)- 2 for fitting and 2 taps for spare	Nos	1		
33	PVC T Socket	2" dia PVC T socket (RFL/ N-Poly/ Aziz/ Partex/A1 brand)	Nos	1		
34	Construction Worker	Construction worker-Skill for civil work	Manday	7		
35	Construction Worker	Construction worker- Unskilled for civil work	Manday	15		
36	Manual Transportation	Head carrying worker- Unskilled	Manday	12		
<b>Total Price (Including VAT, Tax and Transportation)</b>						
<b>In Words:</b>						

  
**Abdullah Al Mamun**  
 Project Engineer  
 YPSA-EIE Project

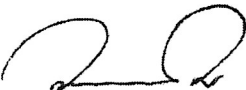
  
 SK Obaidul Hoque  
 Project Co-ordinator  
 YPSA-EIE Project

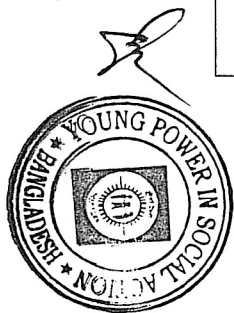

**PROTOTYPE BOQ FOR TOILET CONSTRUCTION  
& WASH FACILITY  
COX'SBAZAR**

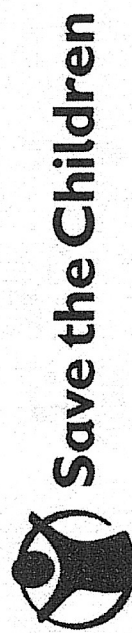

[illegible]



*[Handwritten signature]*

Obaidul Hoque  
Project Co-ordinator  
PSA-EIE Project

*[Handwritten signature]*

# PLAN OF Latrine

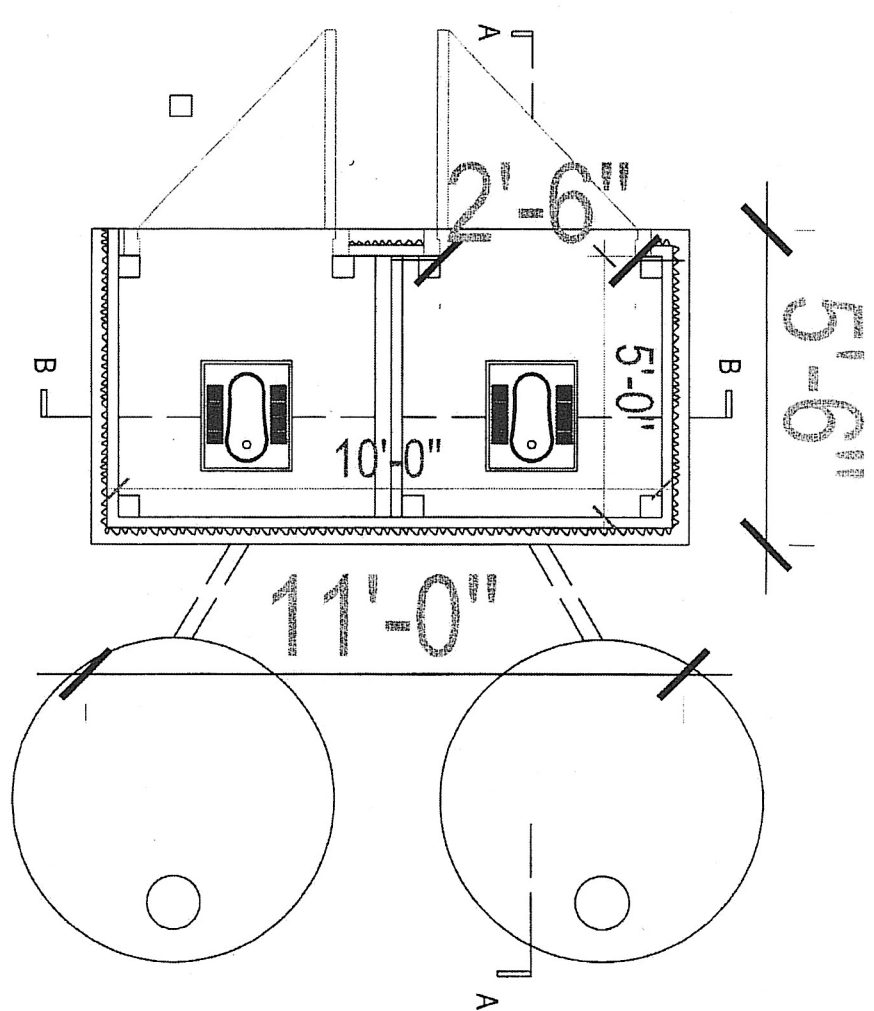

*[Handwritten signature]*



*[Handwritten signature]*

*[Handwritten signature]*

SK Obaidul Hoque  
Project Co-ordinator  
YPSA-EIE Project

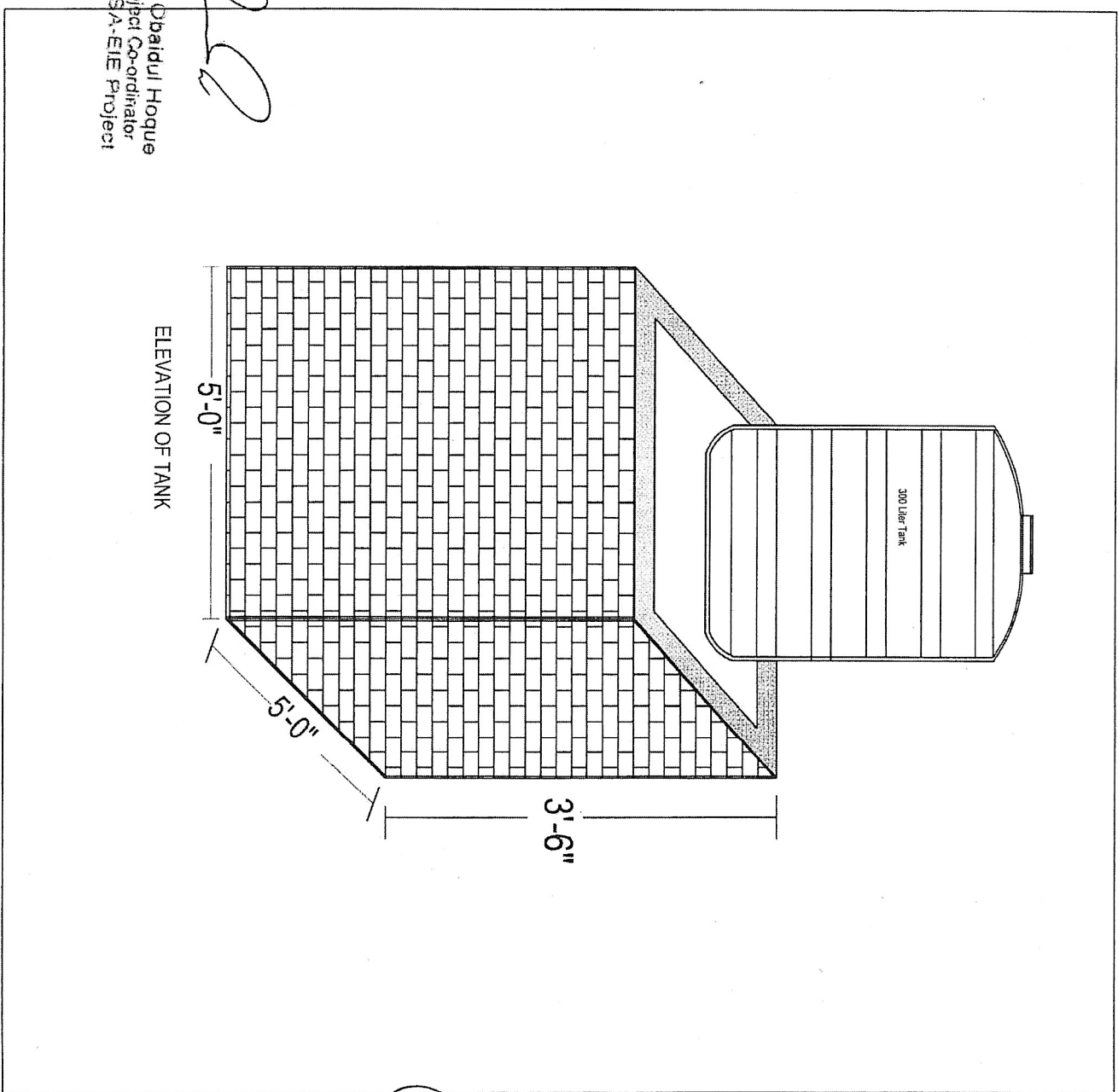

*[Handwritten signature]*